# 67

# RAMBLER

# 67

GEN

ALLEN COUNTY PUBLIC LIBRARY
3 1833 01801 9155

GENEALOGY
977.402
M769HM
1967

Digitized by the Internet Archive
in 2010 with funding from
E-Yearbook.com

http://www.archive.org/details/rambler1967mont

*The Rambler Staff of '67 proudly presents to the Students of Hill-McCloy High School "The Record of Our Year"*

*RAMBLER*
*Hill-McCloy High School*
*Montrose, Michigan*

Editor-in-chief
Sandy Spaulding

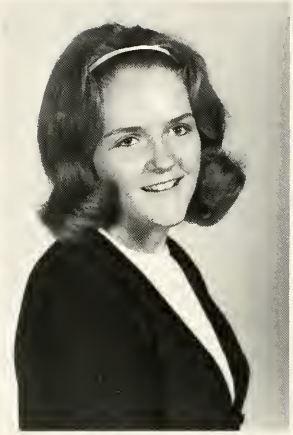

Co-Assistant Editor
Sandra Britton

Co-Assistant Editor
Sharon Murdock

# *EXECUTIVE STAFF SHOW PRIDE IN THEIR WORK*

Co-Layout Editor
Gloria Pringle

Co-Layout Editor
Kathy Pope

Treasurer--Michele Davis

# *THE RAMBLER STAFF WORKS HARDER . . .*

FRONT ROW: advisor Mr. Ray Garrett, Michele Davis, Kathy Pope, Gloria Pringle, Sandy Spaulding, Sandy Britton, Sharon Murdock, Dorothy Gutten, and Brenda Woodman. SECOND ROW: Penny Staley, Larry Scanlon, Peter Doerr, Dave Hatfield, Wilfred Fras, Richard Young, Steve Bukosky, Tansy McDowell. THIRD ROW: Sandra Winters, Debbie Francisco, Kathy Wolf, Gloria Lucius, Darlene Grosephend, Janice Adams, Renee Unger, and Vicki Wiggins. FOURTH ROW: Marsha Delay, Barb Thompson, Cindy Spaulding, Ken Canfield, Karen Rohdy, Pam Franks, Diane Goheen, and Barb Dunwoody. TOP ROW: Niki Nelson, Donna Rodgers, Linda Walden, Mary Poe, Pam Nygard, and Debbi Dice.

# *. . . TO DO BETTER*

Gloria and Michele

Sandi, Sandy, and Sharon

# *ACTIVITY DIVISION*

Past, present, and future are reflected in the classes of '67 through 70.

Freshman year is mirrored as a time of adjustment, a time for learning the in's and out's of high school life.

Sophomore activities give images of class spirit through the first class Homecoming float and Ring day. Class unity is reflected at its peak in successful junior projects--the floats, dances, and the Junior Prom banquet.

Seniors sponsored basketball games, dances, Prom, and Senior Play which represents the present.

All activities, as a whole, will form the storehouse of future memories!

GUESTS
HOME
YARDS TO GO

# *VARSITY BASEBALL MOVES ON*

SITTING: John Dunwoody, Walter Hitchcock, Ken Canfield, Jack May, Jim Delay, Bernie Tekiele, Phil Shinabarger, Larry Rohdy, and John Barber. STANDING: Ron Tarrant, Dave Grisham, Randy Raleigh, Carl Hobson, Ed Nicholas, Guy Kibbe, Coach Bob Beale, and Manager Paul Newton.

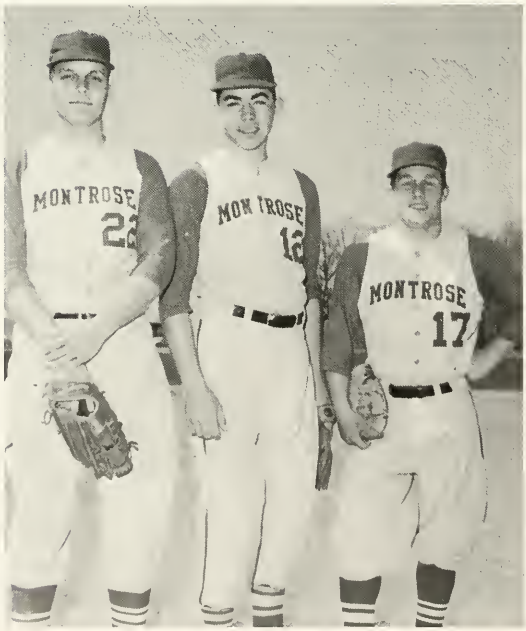


Ed Nicholas, Walter Hitchcock, Bernie Tekiele.

Larry Rohdy, and Ken Canfield.

Jack May, Carl Hobson, Jim Delay, Phil Shinabarger, Dave Grisham, and Guy Kibbe.

Randy Raleigh, John Barber, John Dunwoody, and Ron Tarrant.

# . . . *WHILE J.V. BASEBALL MOVES UP*

SITTING: Roger Fall, Bill Moore, Mark Emmendorfer, Bill Creamer, Dave Morse, Ray Erickson, Jim McCormick, Wayne Hescott, Dave Hatfield, Dave Powell. STANDING: Coach Roy Johnston, Bill Sears, Richard Alexander, Tom Belill, Dave Crossley, Mike Booth, Frank Feher, Neil McCormick, Pete Doerr, Kerry Ostrander, Randy Murphy, and Dave Youker.

# *TRACK TEAM STRIVES . . .*

FRONT ROW: Wayne Franks, Richard Good, Gail Persons, Jack Spencer, Del Shinabarger, Dennis Bronson, Ed Nygard, Greg Powell, Del Lyman, Jim Jersey, Rodney Stephen, Ken Canfield, Roger Powell. STANDING: Dave Moss, Phillip Whitmer, Jim McKenzie, Jack Powell, Tom Clark, Mike Rinks, Bill Vette, Mike Allett, Neil McGhee, Ken Driver, Dave McKenzie, Darrel Cherry, Dave Hoyt, Assistant Coach James Skvarenina, Coach James Samec, and Manager Chuck Cohee.

Tom Clark and Greg Powell.

Ken Driver, Bill Vette, Richard Good, and Dennis Bronson.

Over the bar!

# *FOR EXCELLENCE!*

Mike Allet, Ed Nygard, and Del Lyman

Neil McGhee

Ken Driver

Bill Vette

Richard Good

# *J.V. WORKS HARD TO BE NEXT YEARS VARSITY*

FRONT ROW: Coach Bob Beale, Dave Moss, Terry MacDonald, Jim McIntosh, Paul Fairley, Mark Emmendorfer, Bill Moore, Dave Morse, Ray Erickson, Rodney Stephen, Pat Allett, and Assistant Coach Frank Feher. MIDDLE ROW: Billy Sears, Mike Trotter, Jim Jersey, Jim McKenzie, Dave Youker, Bob Easterling, Benny Hitchcock, Mike Booth, Phillip Whitmer, Bill Creamer, and Larry Scanlon. TOP ROW: Dave Crossley, Dave Hatfield, Sinnie Bell, Matthew Perkins, Frank Feher, Gary Burgess, Jim McCormick, Roger Fall, Randy Murphy, Earl Alexander and Dave Hobson.

# *FRESHMAN WORK HARD FOR SUCCESSFUL SEASON*

FRONT ROW: Coach Don Burnison, Bruce Moss, Richard Moore, Frank Riddle, Jeff Russell, Paul Stauffer, Pat Thomas, Tom Root, Tom Poag, Gary Johnson, Warren Tracey, and Jeff Hanel, Assistant Coach Fred Goers. MIDDLE ROW: Dave Tarrant, John Jackson, Bill Cornel, Larry Westfall, Greg Whitney, David Prince, Willis Brimmer, Jim Ealy, John Luard, David Dowd, Steve Burnison and Jerry Cole. TOP ROW: Roger Eakin, Jim Craig, Mike Devoe, Randy Wyman, Randy Seelye, Dan Cutler, Paul Fejedelem, Dan Unger, and Tom Erickson.

# *SENIORS RECORD FINAL YEAR*

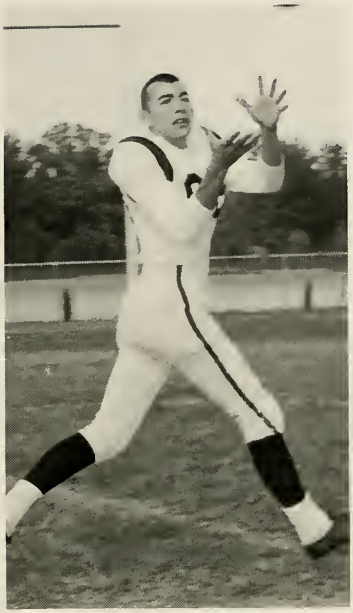

Wally Hitchcock

Ken Lane

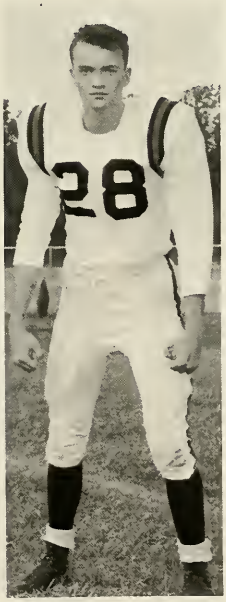


Wayne Franks

Carl Hobson

Mike Allett

# *COACH ATTRIBUTES SUCCESSFUL SEASON . . .*

BOTTOM ROW: Randy Raleigh, Ken Canfield, Joe Nygard, John Dunwoody, Bill Vette, Wayne Franks, Neil McGhee, Roger Powell, Del Lyman, and Wally Hitchcock. MIDDLE ROW: Dave Powell, Dave Hoyt, Ken Lane, Rod Seelye, Tom Clark, Carl Hobson, Leroy Darrough, Greg Powell, Jack Powell and Mike Allett. TOP ROW: Coach Jim Samec, Manager Chuck Cohee, Joel Bolter, Ken Driver, Gail Persons, Jerry Maitland, Barry Paxton, Terry McMichael, Ray Dennie and Assistant Coach Tom Miheve.

John Dunwoody

Neil McGhee

Tom Clark

Bill Vette

# *TO SENIORS*

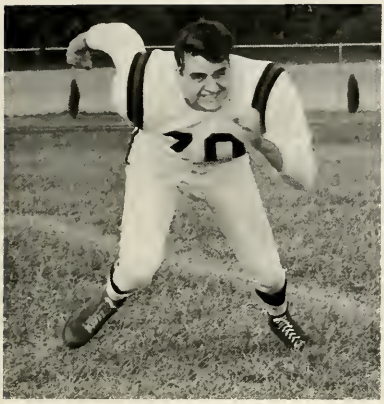

Jack Powell

Rod Seelye

Del Lyman

Joe Nygard

Ken Canfield

Roger Powell

# *OUR GUYS REALLY TRIED*

Coach Jim Samec and Assistant Coach Tom Miheve give a little encouragement.

# *HOMECOMING 1966*

*Mighty Seniors Take First Place*

*Freshman Take Second Place*

*Sophomores Take Third Place*

*Juniors Take Fourth Place*

Queen and Court.
STANDING: Virginia Bolanowski, Shelly Vette, Janice Skrzela, Vickie Parks, Danni Booth, and Melva McWherter. SITTING: Karole Eastman, Queen Jane Ann Emmendorfer, and Sandy Spaulding.

Karole and Ken

Queen and her Court on the field.

Jane Ann crowned by last year's Queen Linda Schroeder.

Queen
Jane Ann

Father's escorting Queen and Court off the field.

# *COURT AND REPRESENTATIVES*

Sandy Spaulding

Janice Skrzela

Karole Eastman

Danni Booth

Vickie Parks

Shelly Vette

Virginia Bolanowski

Melva McWherter

# *VARSITY MAKES A GOOD SHOWING*

VARSITY: Ron Draper, John Dunwoody, Joe Nygard, LeRoy Darrough, Neil McGhee, Bill Vette, Mike Allett, Wayne Franks, Carl Hobson, Donnie Bell, Ken Driver, Gail Persons and Bob Lieber. KNEELING: Wally Hitchcock, Coach Mr. Beale, and Larry Scanlon, mgr.

# *SENIORS CLOWN*

Donnie

Wally

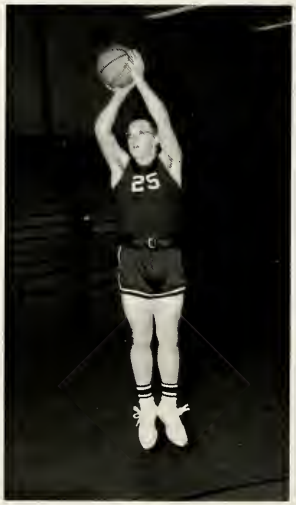

John

Bill

# . . . ON COURT

Carl

Bob

Bill

Ron

Joe & Neil

Wayne

Neil

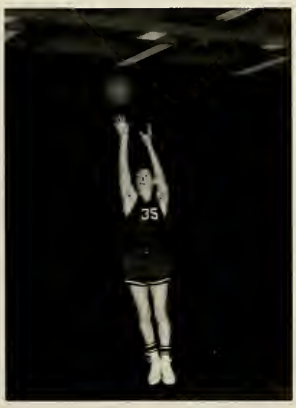


Joe

Mike

# *JUNIOR VARSITY AND . . .*

J.V. Team: 1st ROW: Phil Whitmer, Randy Murphy, Dave Hatfield, Jim McCormick, Coach Mr. Miheve, Bill Creamer, Terry McDonald, Larry Scanlon, Mgr. Bill Sears. FRONT ROW: Mark Emmendorfer, Ray Erickson, Mike Booth, Bill Moore, Barry Paxton, Frank Feher, Wayne Hescott, Roger Fall, Jerry Maitland, Dave Morse, Ben Hitchcock, and David Moss.

# *. . . FRESHMAN KEEP BASKETBALL THEIR GOAL*

Freshman: BACK ROW: Gary Johnson, Chuck Kettler, Steve Burnison, John Luard, Randy Seelye, Mr. Goers, Coach, Randy Wyman, Mitchell Huber, Richard Brown, Dave Tarrant, Dan Outler, and Bill Cornel. FRONT ROW: Mgr. Darwin Powell, Frank Riddle, Tom Root, Paul Stauffer, Bruce Moss, Mark Thiel, Jim Ealy, Larry Westfall, Greg Whitney, and Thomas Overstreet.

# GIRLS TRACK HAVE FIRST YEAR

Left to Right STANDING: Coach--Miss Markland, Lynn Parks, Marsha Morse, Beverly Hursh, Linda McMichael, Linda Smith, Karen Nieman, Bernadine Kettler, Bonnie Banks, (KNEELING) Nancy Lyman, Sue Vette, Debbie Grice, MaryAnn Thompson, Sandra Taylor, JoAnn Daly, Julie Fuller, and Mary Ellen Luard.

Marsha Morse

Debbie Grice, Nancy Lyman, Sue Vette, and Beverly Hursh.

Linda McMichael

Julie Fuller

Lynn Parks

Mary Ellen Luard

Bonnie Banks

# *GIRLS ABILITIES PAYS OFF TO A SUCCESSFUL YEAR*

FIRST ROW: Shirley Gray, Barb Dunwoodie, Pat Hitchcock, Gail Powell, Jane Emmendorfer, Bonnie Banks, Coach Miss Disbrow. STANDING: Myriam Anderson, Assistant, Mary Jane Sobey, Vicki Rinks, Marsha DeLay, Beth Hutton, Shelly Vette, Alyce Huber, and Vickie Cornel.

Coach
Mary Ellen Disbrow

# *GIRLS WORK HARD TO WIN*

Girls Varsity: FRONT ROW: Mgr. Melva McWherter, Nancy Stone, Shelly Vette, Sue Nieman, Jackie Dixon, Sue Vette, Marsha Morse, Cindy Spaulding, and mgr. Beth Riddle. BACK ROW: Vickie Rinks, Karen Nieman, Lynn Parks, Alyce Huber, Danni Booth, Sandy Easterling, Bonnie Banks, and Coach Miss Disbrow.

Coach Miss Disbrow and Senior players, Danni Booth, and Alyce Huber.

Alyce Huber

Danni Booth

J.V. Team: FRONT ROW: Debbie Grice, Virgina Newton, Mary Thompson, Rhonda Parks, Nancy Lyman, Mary Barber, Vicki Wiggins, and Carol Herick. BACK ROW: Sandy Winters, Marsha Christopher, Jackie Kelby, Linda McMichael, Kathy Thomman, Helen Crane, Linda Raleigh and Coach Miss Markland.

# *CHEERLEADERS LEAD . . .*

Sandi Britton, Alyce Hubber, Vicki Parks, Sharon Murdock, Shelly Vette, and Jane Emmendorfer.

Miss Markland Instructs Senior Cheerleaders.

Sandi

Sharon

Alyce

Vickie

Jane

Shelly

# . . . SCHOOL SPIRIT

Jane Emmednorfer, Vickie Parks, Sandi Britton, Shelly Vette, Alyce Huber, and Sharon Murdock.

JUNIOR VARSITY: Nancy Stone, Sue Grisham, Mary Jane Sobey, Sue Vette, Karen Rhody, and Vickie Wiggins.

FRESHMAN: Ethyl Hackney, Rhonda Parks, Lynn Parks, Debbie Dice, Kelly Rowbothan, and Valarie Ross.

# *IT'S TUNE-UP TIME FOR*

Karole & Jane

JoAnn

Kathy & Darlene

Dave

Rod

Bill

# *SENIORS*

Pat & Carol

Alyce

Kathy

Linda

Wayne

Wally

Instructor--Bill Ross

# *OUR SENIOR BAND*

# *STRIKES UP A NOTE*

# *MAJORETTES LEAD THE BAND*

Vickie Comel

Jane Ann Emmendorfer

Linda Lewis

Debbie Dice

Pat Smith

Niki Nelson

Linda Walden

# *SINGING REJOICES THROUGH GLEE CLUB . . .*

Director Mr. Ross, Barb Campbell, Colleen Gere, Kathy Hosea, Sue Belill, Shirley Fairley, Cindy Mitchell, Melva McWherter, Debbie Summers, Laura Powell, Linda Walden, and Rhonda Parks. LAST ROW: Pat Smith, JoAnn Daly, Priscilla Pollard, Helen Byce, Brenda David, Marilyn Doxey, Jackie Lee, Sharon Reed, Betsy Mansfield, Diane Malone, and Ruby Wilson.

# *. . . AND MIXED CHOIR*

FIRST ROW: Myriam Anderson, Vickie Parks, Laura Powell, Shirley Fairley, Pat Smith, Michele Verbruggee, Cynthia Mitchell, Linda Campbell, Melva McWherter, Rhonda Parks, Linda Crandall, and Director Mr. Ross. 2nd ROW: JoAnn Daly, Marilyn Doxey, Darlene Andress, Diane Malone, Darlene Grosephend, Vickie Cornel, Linda Unsel, Sandy Spaulding, Karole Eastman, Kathy Wyman, Linda Robinson. 3rd ROW: Carol Geyer, Marsha DeLay, Joyce Craig, Jackie Kelby, Karen Kelby, Gail Persons, LeRoy Darrough, Richard Good, Dave McKenzie, Doug Mitchell, Chuck Taylor, and Rod Seelye.

# *OUTSTANDING STUDENTS COMPOSE N.H.S.*

FIRST ROW: Sponsor, Mr. Johnson, Kathy Allett, Randy Raleigh, Sjirley Dowan, Ken Driver. STANDING: Dick Young, Alyce Huber, John Dunwoody, Janice Skrzela, Carl Hobson, Mary Jane Sobey, Wayne Franks, Eleanor Fras, Dave McKenzie, and Bob Lieber.

# *STUDENT COUNCIL EXPRESSES OPINIONS*

FRONT ROW: LeRoy Darrough, Randy Raleigh, Janice Skrzela, Carl Hobson, and Tom Clark. STANDING: Dave Moss, Larry Scanlon, Mitch Huber, Dianna Morgan, Frank Feher, Melva McWherter, Gail Persons, Tom Root, and Sponsor, Mr. Stauffer.

# *OUR ALERT LIBRARIANS*

STANDING: Elaine Franks, Cheryl Bronson, Gary Burgess, Sue Grisham, Renee' Lynn, Shirley Gray, Linda McMichael, Linda Raleigh, Debbie Morton, Nora Bronson, Mary Pollard, Debbie Francisco, Joe Savage, Bob Bissell. SEATED: Mrs. Worgess, Assistant Librarian, Seniors: Gloria Pringle, Carl Hobson, Jan Adams, and JoAnn Daly.

Mrs. Leslie Rhoads Librarian and Dean of Girls, helps many students out with their problems.

# F.T.A. WORKS TOWARD THEIR PROFESSION

1st ROW: Donna Worgess, JoAnn Daly, Miss Robinson, advisor, Karole Eastman, Eleanor Fras, and Mary Jane Sobey. 2nd ROW: Peter Doerr, Ben Hitchcock, Mike Rinks, Ken Driver, Cheryl Bronson, and Pam Marchuck. 3rd ROW: Wilfred Fras, Gail Persons, Linda Unsel, Pam Franks, Pat Hitchcock, Elaine Franks, and Linda Raleigh. 4th ROW: Penny Staley, Kathy Baird, Mary West, Diane Russell, Vickie Rinks, Janice Taylor and Bev Hersh.

# FUTURE NURSES STRIVE TOWARD GOALS

FIRST ROW: Michele Verbrugee, Karen Kelby, Kathy Wyman, Gerri Kettler, Mrs. McKenzie, Advisor, Elaine Franks, and Linda Unsel. 2nd ROW: Barb Campbell, Linda Robinson, Debbie Parker, JoAnn Slaterline, Joyce Knowles, Sandi Britton, and Melva McWherter. TOP ROW: Gail Modrak, Marilyn Kus, Christine Bailor, Gloria Lucas, Kathy Wolf, Debbie Francisco, and Jackie Kelby.

# *BUSY RAMPAGE STAFF MAKES NEWS*

BACK ROW, left to right: Dorothy Gutten, Pam Herrick, Linda Walden, Donna Rodgers, Mary Poe, Niki Nelson and Sharon Perkins. NEXT ROW: Marsha Delay, Danni Booth, Gloria Pringle, Janice Adams, Barb Thompson. NEXT ROW: Donna Beardslee, Brenda McLachlan, Darlene Grosephend, Sharon Murdock, Michele Davis and Sandi Britton. FRONT: Dave Hoyt, Steve Bukosky and Advisor Mr. Garrett.

# *FUTURE HOMEMAKERS LOOK TOWARD GOAL*

FIRST ROW: Kathy Allett, Janice Skrzela, Michele Davis, Gloria Pringle, Donna Rodgers, Martha Leiber, Jennifer Middleton and Advisor Miss Newman. SECOND ROW: Pam Franks, Barb Dunwoody, Debbie Parker, Roberta Brown, Cindy Mitchell, Cathy Hosea, Barb Campbell, and Cathy Thomann. NEXT ROW: Myriam Anderson, Christine Bailor, Sue Nieman, Kathy Wyman, Melva McWherter, Rhonda Parks, Nettie LaFuse, and Mary West. NEXT ROW: Sue Moore, Linda McMichael, Pam Nygard, Sue Belill, Terry Warden, Nora Bronson, and Ruby Wilson. LAST ROW: Mary Pollard, Priscilla Pollard and Virginia Bolden.

# *OFFICE ASSISTANTS ON THE JOB*

Sec.--Ann Hobson, Martha Lieber, Sharon Murdock, Kathy Pope, Shirley Dowan, Carol Canfield, Jan Adams, Jan Skrzela, Gloria Pringle, Kathy Allett, Sandy Gilbert, Vickie Conel, and Gerri Kettler.

STANDING: Mr. Stauffer, Marsha DeLay, Denise Modrak, Mr. Skarvenia, Linda Unsel, Joyce Craig, and Debbie Morton. SEATED: Dianna Morgan, Sharon Perkins, and Shelly Vette.

# *OUR RAMS ACHIEVE THEIR LETTERS*

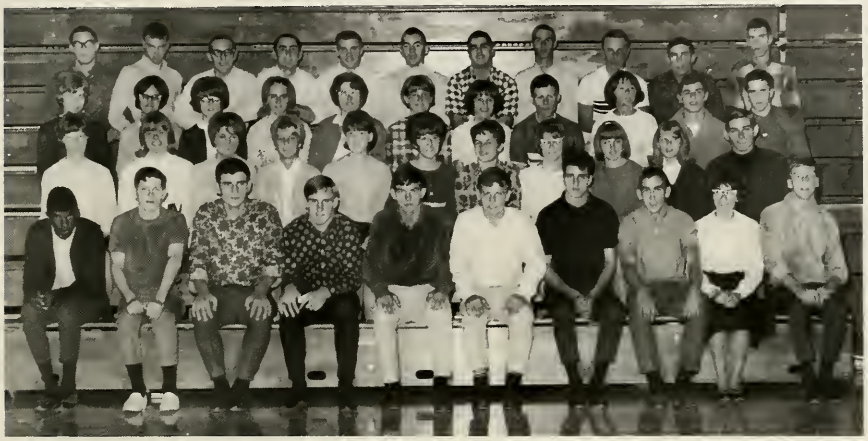

BOTTOM ROW: Donnie Bell, Ed Nygard, Rod Seelye, Neil McGhee, Bill Vette, Del Lyman, Jack Powell, Ken Driver, Bonnie Banks, and Richard Good. 2nd ROW: Alyce Huber, Vickie Cornell, Jane Emmendorfer, Danni Booth, Marsha DeLay, Barb Dunwoody, Pat Hitchock, Darlene Andres, Kathy Wyman, Shelly Vette, and Carl Hobson. 3rd ROW: Mary Sobey, Diana Morgan, Vickie Parks, Sandi Britton, Sandy Easterling, Nancy Lyman, Sue Vette, Gail Persons, Marsha Morse, Greg Powell, and Jerry Maitland. TOP ROW: Mike Allett, Waybe Franks, John Dunwoody, Randy Raleigh, Barry Paxgon, Wally Hitchock, Dave Hoyt, Mike Rinks, Tom Clark, Ken Canfield, and Terry McMichael.

# *VISUAL AIDS KEEP FILMS MOVING*

SEATED: David Lee, David Moss, David Hatfield, Jerry Scanlon, Ken Driver, Gail Persons, Terry Wilson, and Neil McCormick. STANDING: Ken Canfield, Mr. Jacobson, Pat Coke, Roger Powell, Colin Clark, Ken Ellis, Rod Seelye, and Buryl Christoper.

# *OFFICERS LEAD THEIR CLASS*

JUNIORS: President
Ken Driver
Vice President
Sam Bailor
Secretary
Tansy McDowell
Treasurer
Bonnie Banks
SPONSORS: Mr. Haines and Mr. Jacobson

SOPHOMORES: President
Mark Emmendorfer
Vice President
Barry Paxton
Secretary
Vickie Wiggins
Treasurer
Vickie Rinks
SPONSOR: Miss Markland

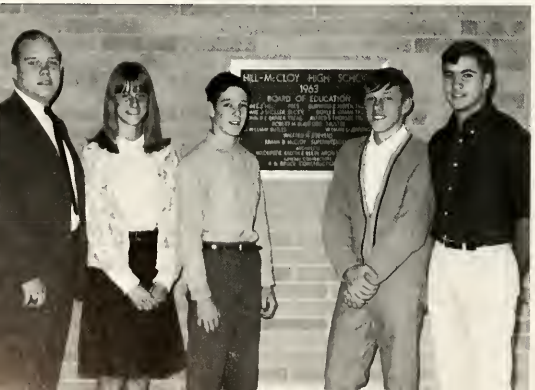


FRESHMAN: President
Dave Tarrant
Vice President
Jim Ealy
Secretary
Jeff Russell
Treasurer
Cathy Baird
SPONSOR: Mr. Ross

# *OUR PROVIDERS FOR . . .*

## *Cleanliness*

Jan Elasavich, Glenna Walker, Vivian Landis, Viva Keith, Margaret Feher, Earl Walker, Ron Hobson, Donna Anderson, Agnes Canfield, Al Huber, and Tony Feher.

Mrs. Parks, Mrs. Clark, Mrs. Volz, Mrs. Morse, and Mrs. Andres.

## *Food*

Mrs. Stewart, Mrs. Newton, Mrs. Bronson, Mrs. McDonald, Mrs. Alerd, Bill Murdick, Lowell Thorsby, Lloyd Short, Eldon Huber, Colleen Moore, Edna Todd, Myth Murdock, Doris Papineau.

## *Transportation*

# *OUR SUPERINTENDENT IS BUSY*

Mr. Frank B. McCloy, Superintendent, looks over important business matter of the school.

Mr. McCloy and secretary, Reva Poag discuss last minute details.

# *PRINCIPAL KEEPS SCHOOL IN STEP*

Principal:
Mr. John Stauffer

Principal, Mr. Stauffer and Secretary Mrs. Hobson discuss problems of the school.

# *COUNSELOR GUIDES US TO FUTURE*

Mr. James Skvarenina

# *CAFETERIA SECRETARY COUNTS ALL THE CREDITS*

Mrs. Dorothy Staley

# *SCHOOL BOARD*

Robert H. Blanford

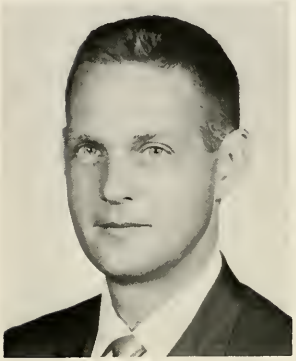

President

Durward Haven

Vice-President

Duane Sholler

Secretary

Mrs. Bessie Moose

Trustee

Doyle Lyman

Treasurer

Philip Rumbold

Trustee

Robert L. Dinsmore

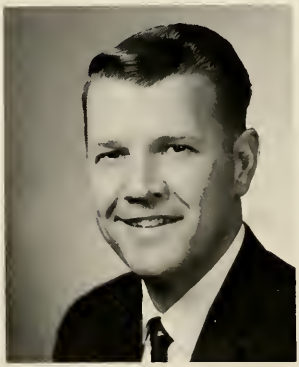

Trustee

# *FACULTY GROWS IN NUMBERS*

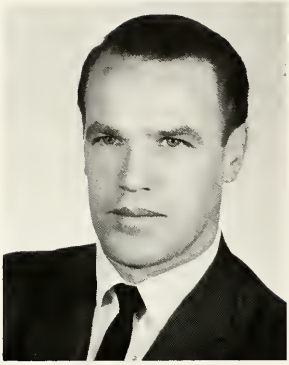

Mark Batterbee

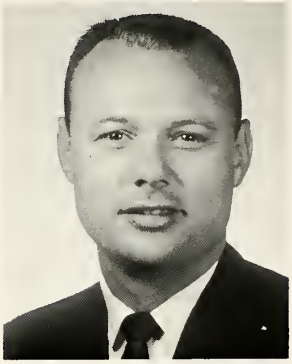

Robert Beale
B.S. University of Missouri

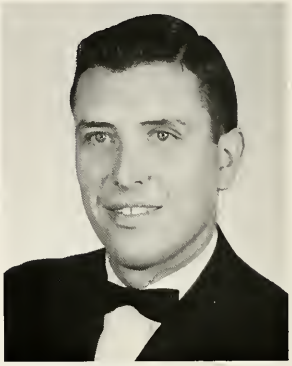

James Blackburn
M.A. & B.S. Michigan State

Don Burnison
B.S. Ohio University

William Carter
B.A. Eastern Michigan

Ellen Currie
B.S.--C.M.U.

Mary Ellen Disbrow
B.S.--C.M.U.

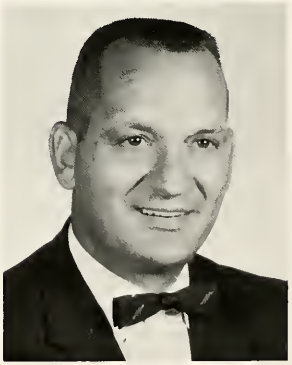

Frank Feher
B.S.

Fern Flynn

# *AND IN EXPERIENCE . . .*

Ray Garrett
Hillsdale College--B.A.; Univ. of Mich.--M.A.

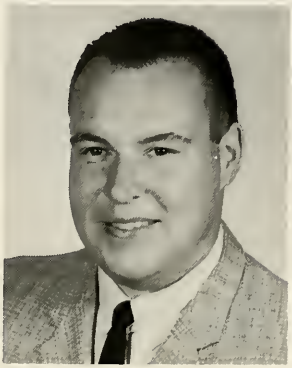

Fred Goers
B.S.--M.S.H.

Francis Hartley
M.A.--U. of M.; B.S.--Eastern Mich.

William Haines
B.A.--M.S.U.

Rita Hannum
B.A.--M.S.U.

L. Earline Huber
B.S. Ed. North Central

Gary Holbin
B.S. Central

David Jacobson
B.S. Wisconsin State

Ivy Jahncke
B.A. Wayne State

# *TEACHERS SHARE IN*

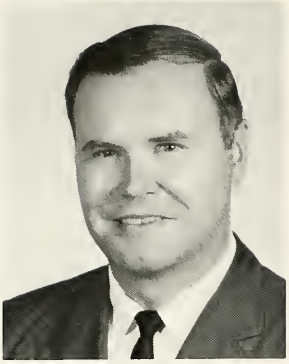

Edward Johnson
C.M.U.--B.S., M.A.

Ross Kistner
B.S. Bowling Green State

Don Kronenberg
B.A. University of Wisconsin; M.A.
Univ. of Minnesota

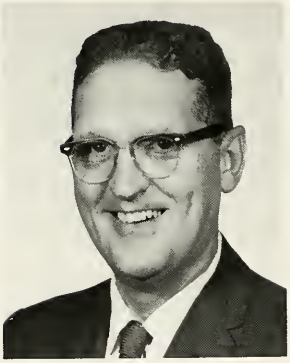

Joseph LaVigne
Northern Mich.--B.S.

Catharine Markland
B.S. Michigan State University

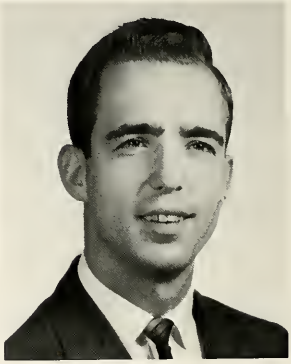

Thomas Miheve
B.A. University of Michigan

Barbara Newman
M.S.U.--B.S.

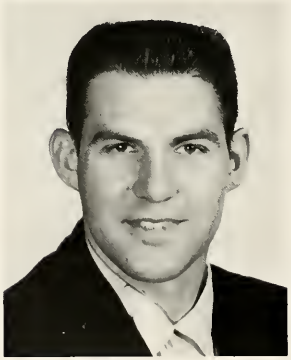

Nathan Price
Taylor Univ.--B.S.; Ball State--M.A.

Leslie Rhoads
Northeast Mo. Teachers Col.--B.S.
Univ. of Iowa--M.A.

# *VARIED ACTIVITIES*

Nancy Robinson
B.A. Olivet College

William Ross
B.S. St. Cloud State

Jayne Samec
B.S.--C.M.U.

Marjorie Shoup
B.S. Eastern Michigan

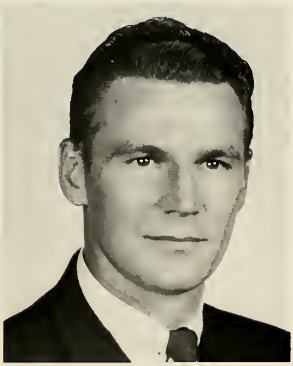

James Skrenina
B.A. & M.A. Michigan State

LeRoy Smith
B.S.

Margaret Worgess

George Young
B.S.--C.M.U.; M.A.--M.S.U.

Madeline Young
A.B. Central Michigan

SENIOR YEAR, PROBLEMS & REWARDS

A SENIOR'S year lasts only 9 months. The time spins past quickly. Spring vacation brings to many the adventures of the SENIOR trip. Friendships with students and teachers grow stronger. Jokes come more easily, yet future plans more serious. Class Night, Commencement, and prom night mark the end of high school, but there appear no limits to the future.

# *SENIORS*

# *SENIOR CLASS OFFICERS END LAST YEAR WITH SORROW*

STANDING: Sponsor Mr. Johnson, Vice Pres. Del Lyman, and President John Dunwoody. SEATED: Mr. Blackburn, Sponsor, Vickie Cornel Secretary, and Alyce Huber Treasurer.

# *AS THEY ONCE WERE*

John

Alyce

Del

Vickie

Janice Adams

Kathleen Allett

Michael Allett

Darlene Andres

Charles Arnold

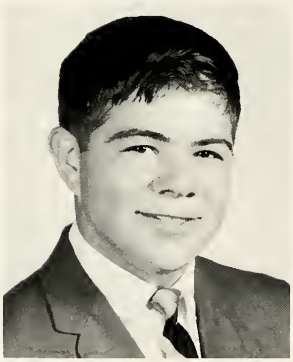

Patrick Beardslee

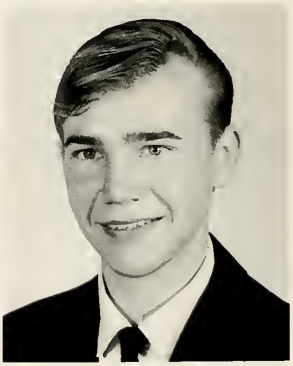

Harold Beedy

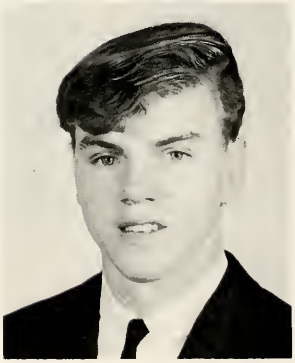

Donnie Bell

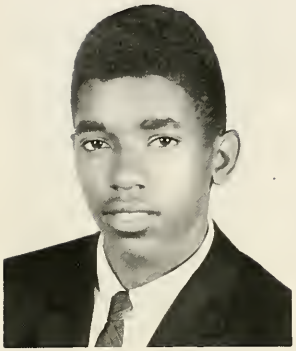

Danala Booth

Kenneth Canfield

Colin Clark

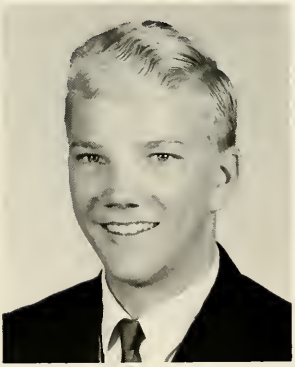

Thomas Clark

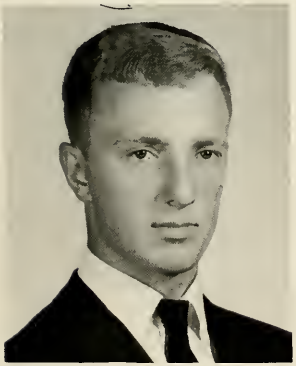

Vickie Cornel

Walter Patrick Coke

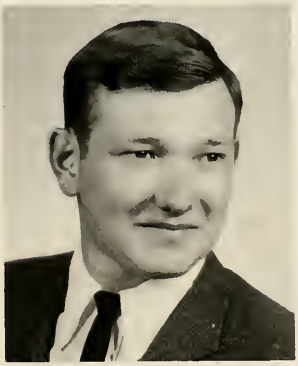

Joyce Craig

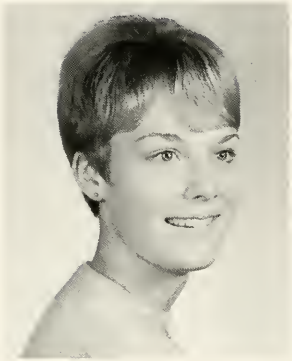

Linda Crandall

Delilah Cummings

JoAnn Daly

Michele Davis

Phillip Dixon

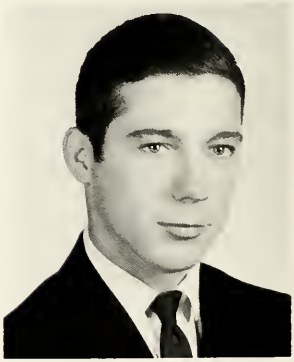

Laurence Dinsmore

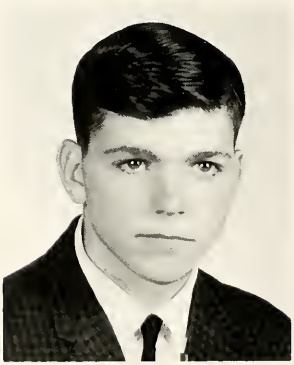

Carl Joseph Doerr

Ronald Draper

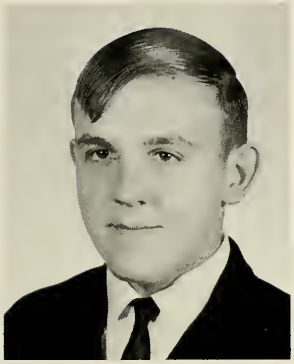

John Dunwoody

Karole Eastman

Jane Emmendorfer Klein

Kenneth Ellis

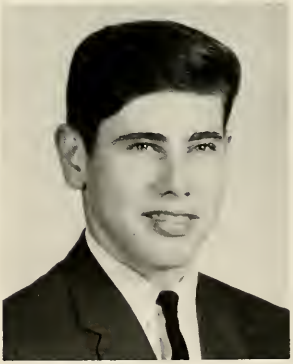

Sandra Evans

Stonewall Fairley

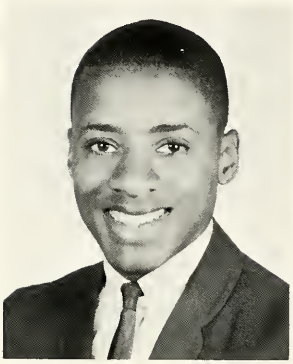

Christine Fortune

Fawn Francisco

Larry Wayne Franks

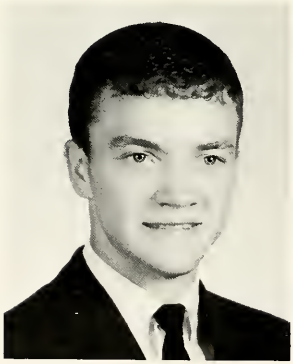

Carol Geyer

Sandra Gilbert

Darlene Grosephend

William Herman

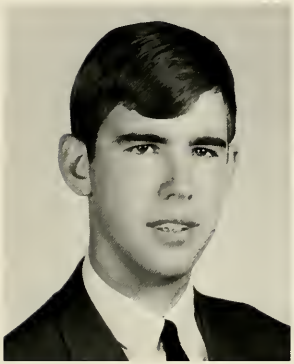

Walter Hitchcock

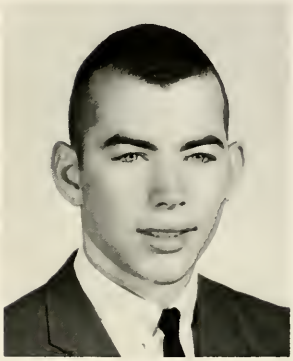

Carl Hobson

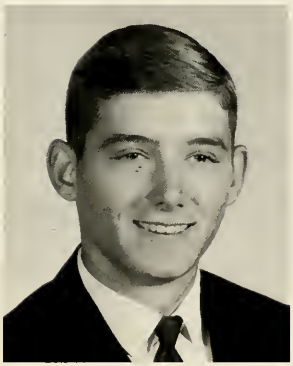

Alyce Huber

Geraldine Kettler

Joyce Knowles

Kenneth Lambert

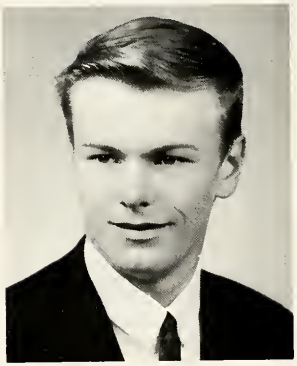

Kenneth Lane

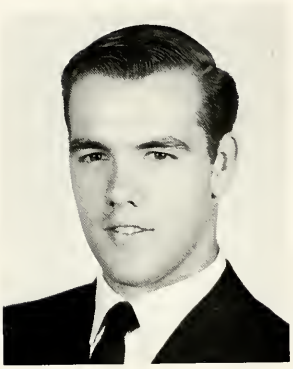

Jacquelyn Lee

Linda Lewis

Robert Lieber

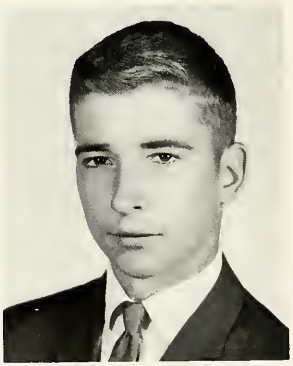

Theo Lotridge

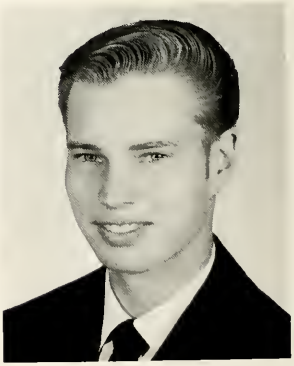

Carl Longveil

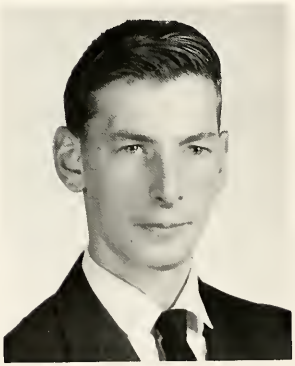

Doyle Lyman

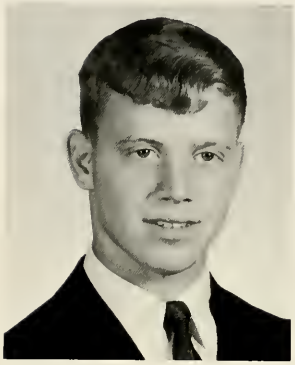

Linda McCormick

Neil McGhee

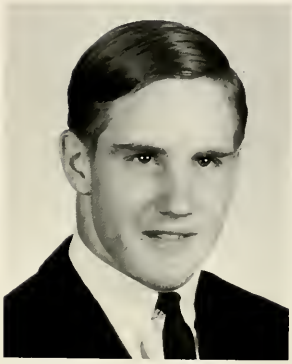

Brenda McLachlan

Sandura Morrow

Jack May

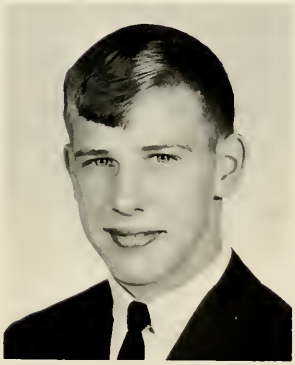

Sharll Mogg

Niki Nelson

Jennifer Middleton

Elena Nin Nario

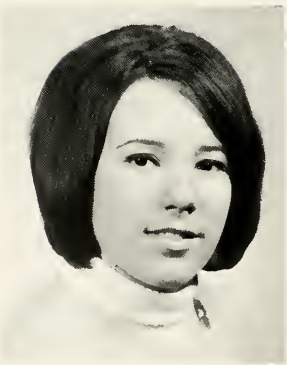

David Oleyar

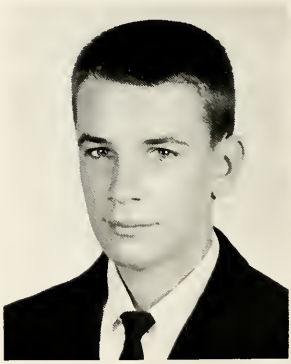

Edward Nygard

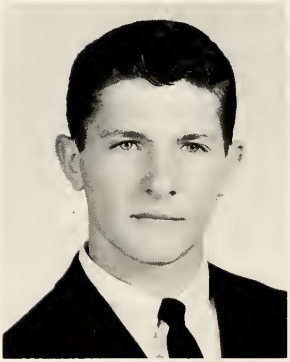

Vickie Parks

Sharon Perkins

James Phelps

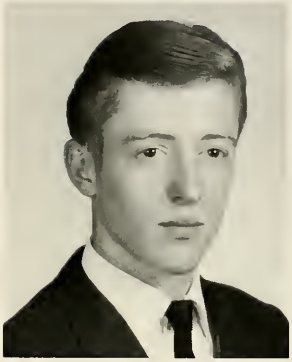

Jack Powell

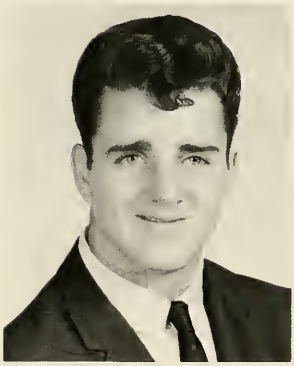

Roger Powell

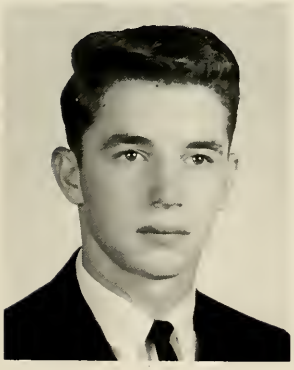

Gloria Pringle

Joyce Powers

Randall Raleigh

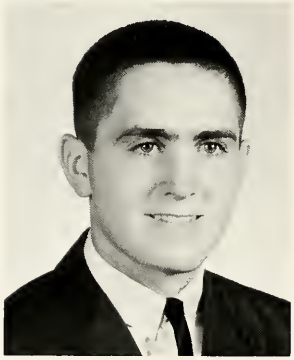

Ronald Ramsey

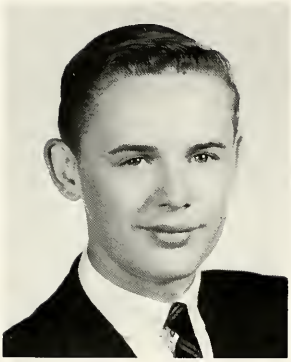

Sharon Reed

Vivien Regan

Milford Rice

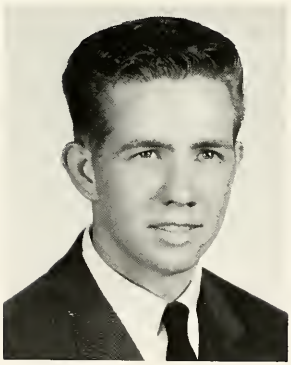

Dennis Root

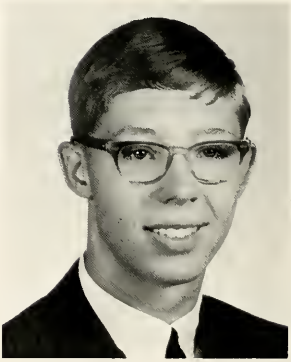

Larry Sage

Roderick Seelye

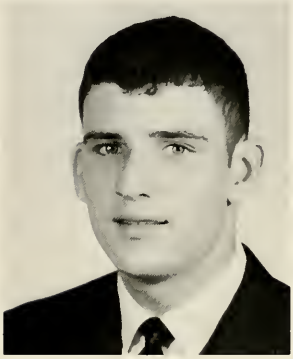

Janice Skrzela

Pamela Slaterline

Sandra Spaulding

Kathie Stevens

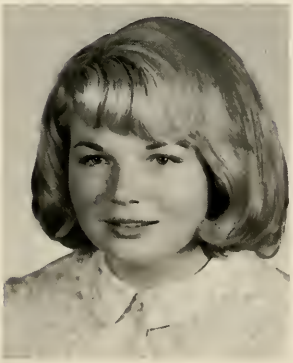

Colleen St. James

Barbara Thompson

William Vette

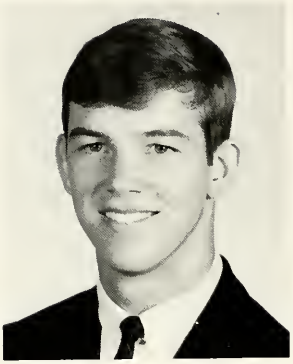

Donald Wagner

Michael Wagner

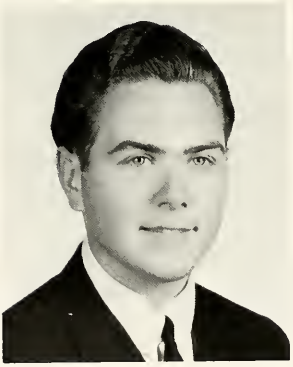

Katherine Wyman

David Wolf

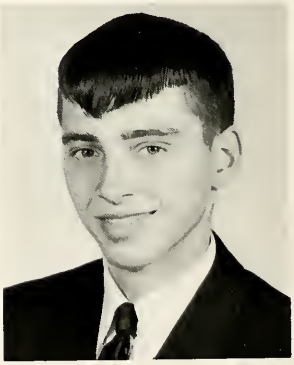

# *SENIORS FORMER YEARS HAVE PASSED*

JANICE ADAMS

Library 2,3,4
Office Assistant 4
F.N.A. 1,2
Rambler Staff 4
Rampage Staff 4

KATHLEEN ALLETT

Band 1,2,3,4
F.H.A. 3,4
Officer 4
N.H.S. 3,4
F.N.A. 1,2
Office Assistant 3,4

MICHAEL ALLETT

Football 1,2,3,4
Basketball 1,2,3,4
Track 1,3,4
Baseball 2
All County H.M. 3
All County First Team 4
Varsity Club 2,3,4

DARLENE ANDRES

Basketball Manager 1
Softball 1,2
F.N.A. 1,2,3
F.H.A. 1,2
Basketball 1
Varsity Club 2
Junior Play 3
Glee Club 3
Mixed Glee Club 4

HAROLD BEEDY

Rampage Staff 4

DONNIE BELL

Track 3,4
Basketball 2,3,4
Baseball 1
Varsity Club 3,4

DANALA BOOTH

Class Officer 1
Rambler 3
Rampage 4
Basketball 1,2,3,4
Softball 3,4
Varsity Club 1,2,3,4
Homecoming Court 4
Class Representative 1
Cheerleader 1,3
Majorette 1,2
Drum major 2
Speech play 3
Junior play 3
Glee Club 2
Pep Club 2

KEN CANFIELD

Football 1,2,3,4
All County 4
Baseball 1,2,3,4
Track 3,4
Basketball 1,2,3
Student Council 1
Varsity Club
Junior play cast 3
Audio-Visual Assistant 2,3,4
Rambler Staff 1,2,3

COLIN CLARK

Basketball 2
Football 2
Audio-Visual Assistant 2,3,4

THOMAS CLARK

Football 1,2,3,4
Basketball 1,2,3,4
Baseball 1
Track 2,3
Varsity Club 2,3,4
Class Officer 1
Student Council 4

PATRICK COLE

Football 1
Basketball 2
Track 1,2
Visual Aids 2,3,4
Junior Play 3
Band 1,2,3,4

VICKIE CORNEL

Majorettes 1,2,3,4
Pep Club 2,3
Glee Club 2,3
Mixed Choir 4
Office Assistant 3,4
Softball 1,2,3,4
Varsity Club 1,2,3,4
Basketball Manager 1
Cheerleader 3
Basketball 2
F.T.A. 3
Class Officer 4

JOYCE CRAIG

Rambler Staff 2,3
Office Assistant 4
Library 1,2
Pep Club 2

LINDA CRANDALL

F.H.A. 1,2
F.N.A. 2,3
Junior Play 3
Glee Club 3
Mixed Choir 4

JoANN DALY

Band 1,2,3,4
Glee Club 2,3,4
Mixed Choir 4
F.T.A. 1,2,3,4
Officer 4
Girls Track 3,4
Library 3,4

MICHELE DAVIS

F.H.A. 1,2,3,4
Officer 1,2,3,4
Office Assistant 3
Rambler 1,2,3,4
Co-Layout Editor 3
Treasurer 4
Rampage 4
Junior Play 3

JOSEPH DOERR

National Honor Society

RON DRAPER

Basketball 2, 4
Junior Play 3

JOHN DUNWOODY

Football 1, 2, 3, 4
All County 4
Basketball 1, 2, 3, 4
Second team 3
Baseball 1, 2, 3, 4
Class Officer 1, 2, 4
National Honor Society 2, 3, 4
Junior Play 3
Varsity Club 1, 2, 3, 4

KAROLE EASTMAN

Band 1, 2, 3, 4
F.H.A. 1
F.T.A. 1, 2, 3, 4
Secretary 3
President 4
Teachers Assistant 3
Girls Magazine Chairman 3
Junior Play 3
Girls State 3
Class Representative 3
D.A.R. Award 4
Homecoming Court 4

JANE EMMENDORFER KLEIN

Homecoming Queen 4
Cheerleader 1, 3
Band 1, 2, 3
Majorette 1, 2, 3
Softball 1, 2, 3
Basketball 1, 2, 3
Glee Club 1, 2, 3
Class Officer 3
Varsity Club 1, 2, 3

SANDRA EVANS

F.N.A. 2

STONEWALL FAIRLEY

Football 1, 2, 3
Basketball 2
Track 1, 2
Class Officer 2
Phys. Ed Assistant 4

CHRISTINE FORTUNE

Band 1, 2

LARRY FRANKS

Football 4
Basketball 1, 2, 3, 4
Baseball 1
Track 2, 3
Class Officer 3
National Honor Society 2, 3, 4
Junior Play 3
Varsity Club 1, 2, 3, 4

CAROL GEYER

F.T.A. 1, 2, 3
F.N.A. 1, 2, 3, 4
Pep Band 2, 3, 4
Glee Club 2, 3, 4
Mixed Choir 4
Office Assistant 3
Junior Play Cast 3

SANDRA GILBERT

Office Assistant 3, 4
Card Sales Chairman 4

DARLENE GROSEPHEND

Glee Club 1, 3, 4
Pep Band 3
Band 1, 2, 3, 4
Rambler Staff 4
Rampage Staff 4
F.N.A. 1

WALTER HITCHCOCK

Football 1, 2, 4
Basketball 1, 2, 3, 4
Baseball 1, 2, 3, 4
Varsity Club 3, 4
Band 1, 2, 3, 4

CARL HOBSON

Football 1, 2, 3, 4
Basketball 1, 2, 3, 4
Baseball 2, 3, 4
National Honor Society 2, 3, 4
Junior Play 3
Varsity Club 2, 3, 4
Student Council 1, 2, 3, 4
President 4
Librarian 4
Boys State 3

ALYCE HUBER

Basketball 1, 2, 3, 4
Softball 1, 2, 3
Cheerleading 3, 4
National Honor Society 2, 3, 4
American Legion Award 1, 2
Band 1, 2, 3, 4
Junior Play 3
Pep Club 2
Varsity Club 2, 3, 4
Glee Club 2

GERALDINE KETTLER

F.N.C. 1, 2, 3, 4
President 4
Hospital Volunteer 3
F.T.A. 3
Office Assistant 3, 4
Librarian 2
Pep Club 2
Band 1

JOYCE KNOWLES

Drama Club 1
Glee Club 1
Pep Club 2
Latin Club 2
F.N.A. 2, 3, 4
F.H.A. 2

KEN LANE

Football 1, 2, 3
Basketball 1, 2
Track 2

JACQUELYN LEE

F.N.A. 1, 2
Glee Club 1, 2, 4

LINDA LEWIS

Band 1, 2, 3, 4
Softball 2
Glee Club 1, 2
Junior Play 3
F.H.A. 1, 2

ROBERT LIEBER

Junior Play 3
Homecoming Parade
Manager 4
National Honor Society 3, 4

THEO LOTRIDGE

Baseball 2

DOYLE LYMAN

Football 1, 2, 3, 4
Basketball 1
Track 1, 2, 3, 4
Student Council 1, 2, 3
Junior Play 3
Audio-Visual Assistant
Varsity Club 3, 4
Class Officer 4

LINDA McCORMICK

Band 1, 2, 3, 4
Basketball 1
Varsity Club 2, 3, 4
Cheerleading 2
Pep Club 2
Glee Club 1, 2, 3
Junior Play 3
F.T.A. 1, 2
F.N.A. 1

NEIL McGHEE

Football 1, 2, 3, 4
H.M. All County 4
Basketball 1, 2, 3, 4
Baseball 1
Track 2, 3, 4
Varsity Club 3, 4
Rambler Staff 3
Band 1

BRENDA McLACHLAN

Rampage Staff 4
Speech Play 2

JENNIFER MIDDLETON

F.H.A. 2, 3, 4

SHARLL MOGG

French Club
F.H.A.

SANDURA MORROW

F.N.A. 1, 2, 3, 4
Library 2

NIKI NELSON

Band 1, 2, 3, 4
Glee Club 1
Rambler Staff 3, 4
Rampage Staff 4
Junior Play 3
F.H.A. 1

ELENA NIN NARIO

Exchange Student from
Uruguay
F.N.A. 4

EDWARD NYGARD

Football 1, 2, 3, 4
Basketball 1, 2, 3, 4
Track 2, 3, 4
Varsity Club 3, 4

VICKIE PARKS

Cheerleading 1, 2, 3, 4
Band 1, 2
Softball 2
Rambler Staff 3
Rampage Staff 3
Class Officer 3
Varsity Club 2, 3, 4
Pep Club 2
Glee Club 2
Homecoming Court 4
Track 4
Mixed Choir 4

SHARON PERKINS

F.H.A. 1
Class Officer 2
Rampage Staff 4
Junior Play 3
Speech Play 2
Office Assistant 4

JACK POWELL

Football 1, 2, 3, 4
Track 1, 2, 3
Varsity Club 3, 4

ROGER POWELL

Football 2, 4
Track 1, 2, 3
Varsity Club 4
Band 3, 4
Audio-Visual 3, 4

JOYCE POWERS

F.H.A. 2
F.N.A. 2
Junior Play 3

GLORIA PRINGLE

F.H.A. 1, 2, 3, 4
Officer 1, 2, 3, 4
F.N.A. 2
Rambler Staff 1, 2, 3, 4
Rampage Staff 4
Office Assistant 3, 4
Library 4
Junior Play 3
Co-Lay Out Ed. of
Rambler 3, 4

RANDALL RALEIGH

Baseball 1, 2, 3, 4
Football 1, 2, 3, 4
Basketball 1, 2, 3
Varsity Club 2, 3, 4
Class Officer 1, 3
Student Council 4
National Honor Society
2, 3, 4

RODERICK SEELYE

Football 1, 2, 3, 4
1st team all county 4
Track 1, 2, 3, 4
Basketball 1, 2
Varsity Club 2, 3, 4

Band 1, 2, 3, 4
Mixed Choir 4

JANICE SKRZELA

Homecoming Court 4
Student Council 3, 4
  Secretary 4
National Honor Society
  2, 3, 4
F.H.A. 1, 2, 3, 4
  Officer 1, 2, 3, 4
F.N.A. 2
Class Representative 2
Cheerleader 2
Pep Club 2
Office Assistant 3, 4
Junior Play
Visual Aids Secretary 4

SANDRA SPAULDING

Yearbook Staff 1, 2, 3, 4
  Secretary 1, 2
  Sales Assistant 2
  Assistant Editor 3
  Editor 4
F.T.A. 1, 2, 3
Teachers Assistant 3, 4
Junior Play
Homecoming Court 4
Visual Aids Secretary 4
Pep Club 2
Girls Glee Club 3
Mixed Choir 4

PAMELA SLATERLINE

Band 1, 2, 3
Glee Club 2, 3, 4
Mixed Choir 4
F.T.A. 3, 4

COLLEEN ST. JAMES

Transferred from Mt.
  Morris
Float Comm. 1
Junior Play 3

BARBARA THOMPSON

Majorette 1
Rampage Staff 4
Rambler Staff 4

WILLIAM VETTE

Football 1, 2, 3, 4
Basketball 1, 2, 3, 4
Track 1, 2, 3
Student Council 2, 3
Varsity Club 2, 3, 4
Band 1

KATHERINE WYMAN

Softball 1
Band 1, 2, 3, 4
F.N.A. 1, 2, 3, 4
F.T.A. 1
Glee Club 1, 2, 3
Mixed Choir 4
Pep Club 1, 2, 3
Varsity Club 2, 3, 4
F.H.A. 4

# *MONTROSE HAS MANY MOODS*

Lovable Bill

SNOOPIE vs. JOHN

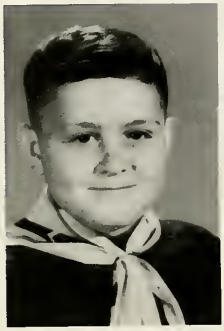

Randy the Cub.

Oh you beautiful dolls????

Will BAN assure us a victory???

"We would rather fight than switch."

What have we done to deserve this?

You can't win 'em all Mr. Haines!

# *Happy Moods*

Bill

Jan

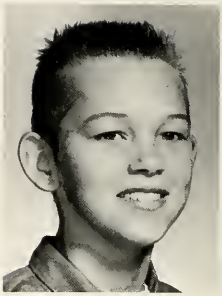

Bill

Karole

Del, John, Neil & Wayne

Sharon

Carol

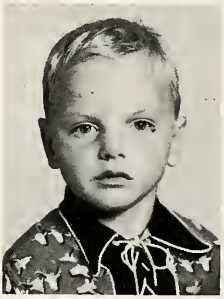

Harold

Linda

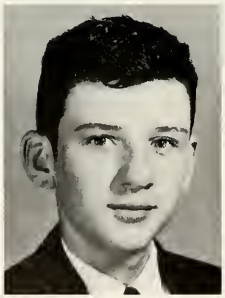

Rod

Alyce

Collin

Mrs. Coke's Kindergarten

# *REMEMBER BACK IN '53-54'?*

Mrs. Morton's Kindergarten

# *ACTION GROUP OF*

Lovely Linda

All dressed up and nothing to do!

Linda is it true blondes have more fun???

The coaches with the mostest . . .

Rod weakens under pressure

Carl rides again

Karole Cleaning house??

Vivacious Vickie

Birthday Boy Bob.

Bring out the red pencil!

# HILL McCLOY

After five yards for backfield in motion and ten for an illegal forward pass, how's anyone ever going to score in this quarter?

Senior Band in Motion!!!!!!!!

Only the Lonely . . .

"Strangers In Paradise" without a teacher.

The Intelligent One???

No Help Wanted?

# *MEET OUR EXCHANGE STUDENTS*

Elena Ninnhrio staying at the home of Mr. & Mrs. Verbrugge, pictured here with Michelle Verbrugge. She is from Montevideo, Uruguay.

Sonia Maria De Cintra, staying at the home of Mr. & Mrs. McIntosh. She is from San Paulo, Brazil.

It's a well known fact that JUNIORS become money mad from the very first when confronted with magazine sales. Through pep rally spirit yells, games, dances, and the Junior Prom Banquet, the Juniors share the same enthusiasm. With only one more year left they sit out to strengthen friendships and strive harder to achieve high goals in education.

# *JUNIORS*

Sam Bailor Bonnie Banks Donna Beardslee Sue Belill Joel Bolter Sandra Britton Cheryl Bronson

Linda Brown Steven Bukosky Linda Campbell Carolyn Canfield Steven Carter Marshall Case James Cole

Robert Cooper John Daly LeRoy Darrough Stephanie David David Davis Marsha Delay Teresa Doerr

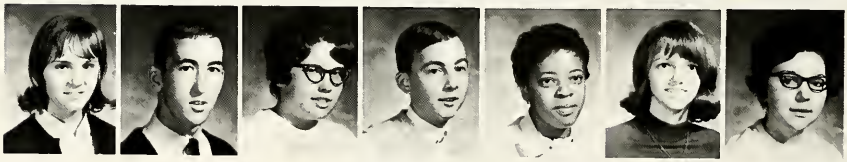

Shirley Dowen Kenneth Driver Sandra Easterling Mike Emmendorfer Shirley Fairley Dolores Franks Eleanor Fras

Coleen Gere Gerald Gethicker Diana Goheen Richard Good Dorthy Gutten Timothy Hardy Jill Harrison

James Hawkins Pam Herrick Benjamin Hescott Mike Hescott Pat Hitchcock David Hoyt Robert Lee

John Lewellyn Martha Lieber Larry Lorencz Mary Luard Neil McCormick Tansy McDowell David McKenzie

Terry McMichael Gary May Doug Mitchell Denise Modrak Diana Morgan Sharon Murdock Sue Nieman

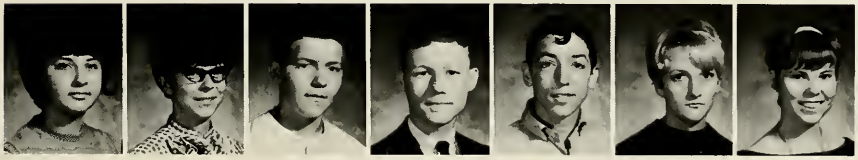

Pam Nygard Colleen Parks Jim Perkins Gail Persons Dan Phelps Mary Poe Pricilla Pollard

Amy Pope David Powell Greg Powell Laura Powell Sue Reynolds Mike Rinks Donna Rodgers

Michael Ross Clarence Sauder Delbert Shinabarger Joanne Slaterline Patricia Smith Mary Jane Sobey Charles Taylor

Howard Thorsby Renee Unger Linda Unsel Shelly Vette Linda Walden Gerald Whitney Brenda Woodman Dick Young

Rain or shine Sophomore loyalty can't be dampened. Through other activities Sophomores back the team and their school. They soon become engaged in preparation for the First dance of the year. With their blend of zest and willingness to work, sophomores can face any problems.

# *SOPHOMORES*

Earl Alexander Richard Alexander Pat Allett Cherie Anderson Myriam Anderson Christine Bailor Cheryl Balanowski Maryann Barber

Kristopher Bechtel Sinnie Bell Linda Blakely Virginia Bolanowski Mike Booth Joseph Brimmer Nora Bronson

Gary Burgess Jerald Byers Barbara Campbell Marsha Christopher Roz Lynn Clark Charles Cohee Elizabeth Conquest William Creamer

David Crossley Cheryl Cummings Delores Dennie Raymond Dennie Debra Dick Clark Diener Bruce Diffin

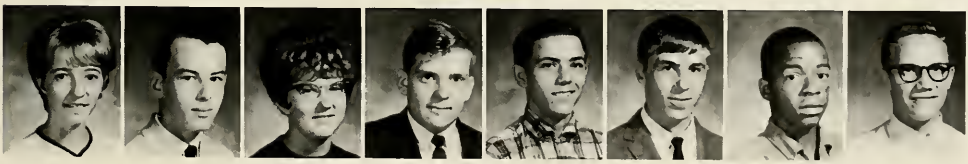

Jacalyn Dixon Peter Doerr Barbara Dunwoody Robert Easterling Mark Emmendorfer Raymond Erickson Paul Fairley Roger Fall

Frank Feher Mike Fikes Wilfred Fras Frank Gibson Shirley Gray Joanne Greenway Deborah Grice

Susan Grisham Janice Grosephend David Hatfield Janette Hawes George Heath Mike Herington Wayne Hescott John Heystek

Benny Hitchcock David Hobson Teddy Hosea Beverly Hursh James Hersey Karen Kelbey James Knowles

Faye Koelsch Joanne LaFuze Carol Laver Ray Longueuil Nancy Lyman Terry MacDonald James McCormick James McIntosh

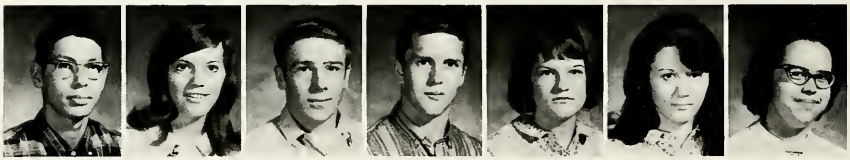

James McKenzie Linda McMichael Phil McMullen Jerry Maitland Diane Malone Stella Mansfield Pamela Marchuk

John Mathews Gary Mathis Allen Moore Sue Moore William Moore David Morse Marsha Morse Debra Morton

David Moss James Murdock Randy Murphy Paul Newton Wayne Newton Karen Nieman Kerry Ostrander

Carol Palmer Lynn Parks Barry Paxton Mathew Perkins Brenda Phillips Mary Pollard Roy Powell JoAnn Purdy

Larry Ramsey William Reed Patrick Regan Vicki Rinks Lynda Robinson Karen Rohdy Diane Russell Joseph Savage

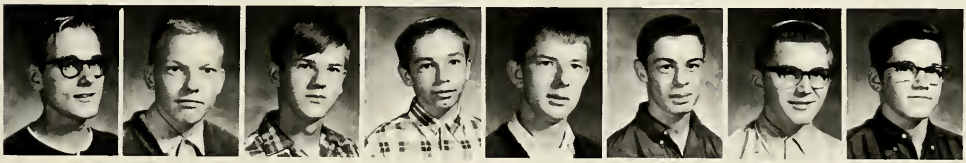

Larry Scanlon Robert Schlicht Robert Schroeder William Sears Jody Shook Ricky Sidam Richard Skrzela Wayne Smith

Cynthia Spaulding Danny Sprague Rodney Stephen John Stone Nancy Stone Janice Taylor Catherine Thomann Doreen Thomas

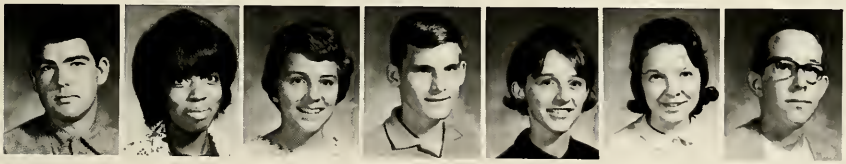

Joseph Thomas McJuests Thompson Mary Ann Thompson Michael Trotter Susan Vette Linda Walker Phillip Whitmer

Margie Whitney Vicki Wiggins Dorthy Wilson Sandra Winters Teresa Woroen Donna Worgess David Youker

Eager to become a part of everything FRESHMEN find themselves thrust into a whole world of new experiences. In spite of all difficulties ninth graders' enthusiasm does not fade. Getting to know upper classmen and adjusting to high school, Freshmen soon become a part of the Hill-McCloy Family.

# *FRESHMEN*

Richard Aldrich Carol Arnold Kathleen Baird Charlene Bechtel Robert Bissell Ava Bloss Virginia Bolden

Deborah Bolter James Boulton Glenn Brimmer Dennis Britton Mike Britton Judy Broglen Richard Brown

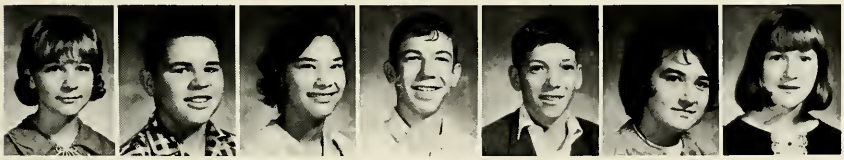

Roberta Brown Steve Burnison Helen Byce Robert Cartier Gerald Cole Janet Collins Wanda Cook

William Cornel Kayan Cox James Craig Helen Crane Dan Cutler Brenda Davis Michael Devoe

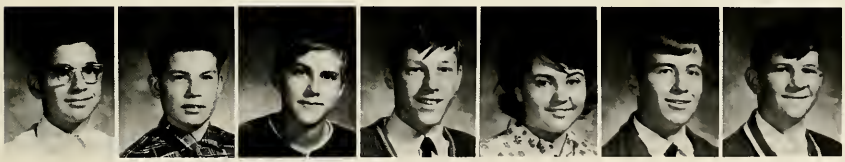

Charles Dinsmore David Dowd David Duncan James Ealy Kathryn Eldred Tom Erickson Jack Evans

Paul Fejedlen James Fortune Deborah Francisco Ken Francisco Pam Franks Richard Grant

Mike Gunter Ethel Mackney Jeff Hanel Deborah Hatchett Jerry Hatfield Carol Herrick Betty Hitchcock

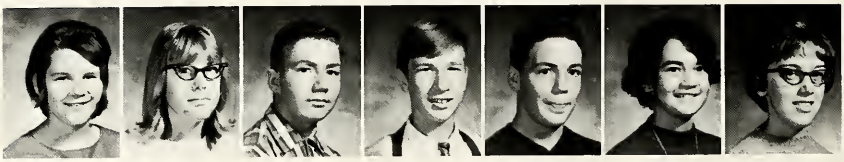

Cathryn Hosea Sheila Ikner Johnny Jackson Gary Johnson Ricky Jones Christine Jozsa Jacquelyn Kelby

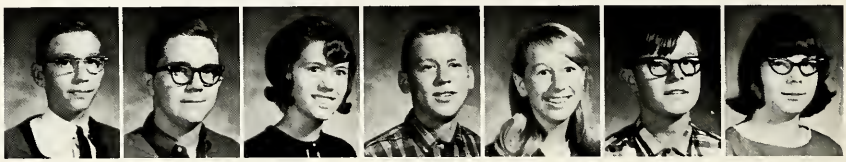

Charles Kettler Paul Kirk Marilyn Kus Teddy Kuzinar Nettie LaFuze Donald Lambert Jo Ann Lavery

Milton Lotridge John Luard Gloria Lucius John Lund Renee Lynn Melva McWherter Danny Martin

Bill Miller Cynthia Mitchell Gail Modrak Sue Monroe Richard Moore Robert Moore Lane Morrow

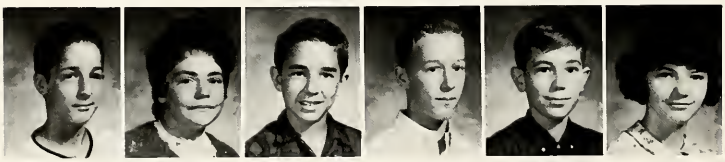

Bruce Moss Virgina Newton Mitchell Oleyar Tom Overstreet Dennis Palmer Debera Parker

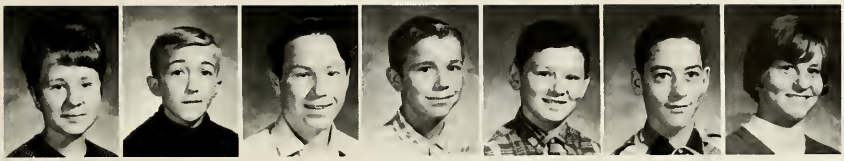

Rhonda Parks Tom Paog James Pollard Darwin Powell David Prince Dennis Rainwater Linda Raleigh

Robert Ramsey Mike Reynolds Beth Riddle Franklin Riddle Tom Root Kolleen Rosebush Valerie Ross

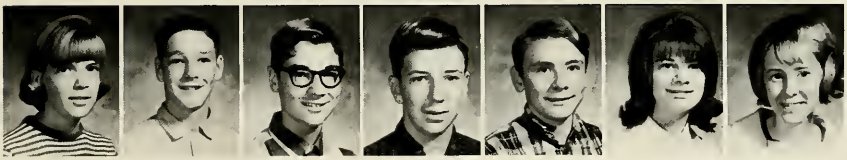

Kelly Robotham Jeffery Russell Gerald Scanlon Randall Seelye Marcus Short Leora Sidam Roberta Slaterline

Penny Staley Ronald Stall Paul Stauffer Phyllis Studer Tom Sullivan Deborah Summers David Tarrant

Mark Thiel Pat Thomas Warren Tracey Dan Unger Mary West Larry Westfall Gregory Whitney

Ivan Wilson Ruby Wilson Terry Wilson Kathy Wolf Douglas Wonch Randell Wyman

# *EFFICIENCY IS PRINCIPAL'S MOTTO*

Principal: Jack Currie

Principal Mr. Currie, and Secretary Mrs. Burnison work together and help solve problems of the Junior High.

# *EIGHTH GRADERS . . .*

Karen Aldrich
Linda Alexander
James Anderson
Stephen Apol
Janice Atwell

Barbara Barror
Edward Bates
Robert Beardslee
Veronica Bechtel
Debra Bednarski

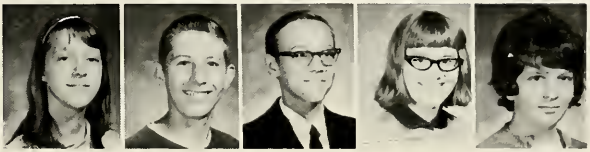

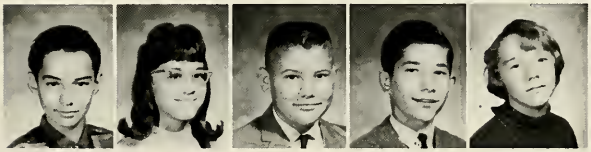

Richard Blakely
Diane Bolanoski
James Broglen
Robert Bukosky
Diane Campbell

Mary Cattier
Daniel Chapman
Barbara Chaney
Brenda Christopher
Terry Clark

Debra Cline
Aurthur Cummings
Cathy Davis
David Delay
Marc Dettman
Mary Anne Doerr

Paul Dowd
Francis DuBois
Robert DuBois
Judy Duncan
Suzanne Duncan

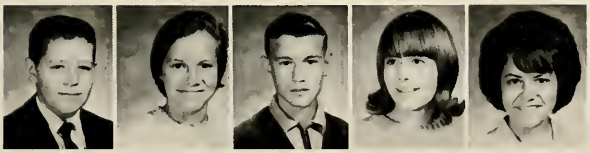

Dallas Edwards
Debra Fall
Kenneth Fall
Sandra Feher
Mary Fejedelem

Maurice Fikes
Theresa Francisco
Wanda Gannon
Brenda Gilbert
Elizabeth Gibson
Patrick Gray

# *SHOW ENTHUSIASM . . .*

Larry Grisham
Allan Gross
Sue Ellen Gross
Ellen Hanshaw
Danny Hanshaw

Bobby Hatfield
Terry Haven
Gary Hawkins
Brenda Hescott
Joyce Hinte

Sue Ann Hobson
Alice Hodges
Sue Hosea
Nancy House
Randy Huber

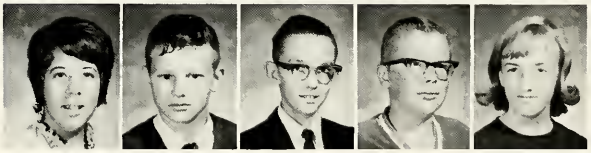

Tony Hulsey
Stewart Hursh
Jim Ingram
Duane Johnson
Betty Kelbey

Nancy Koelsch
Marilou Kolman
Barbara Kus
Jean Landes
Leon Larkin
Nona La Pointe

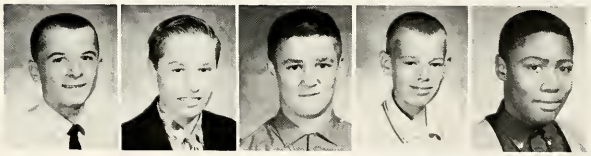

Gary Lixey
Kent Loomis
William Maitland
Dennis Mallory
Warren Marks

Pamela Marshall
Ellen Mason
Mike May
Billy McCloy
Maury McIntosh
Mike McIntosh

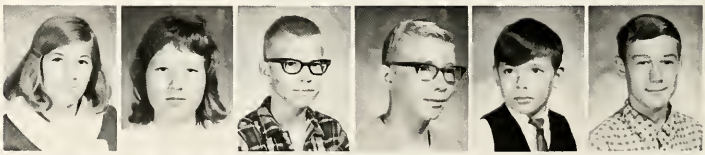

Gary McMichael
Sandra McMichael
Diane McMullen
Brenda Middleton
Harold Miller
Karen Mogg

# TO ENTER HIGH SCHOOL

Connie Moore
John Morgan
Patsy Moorish
Bruce Murdock
Ruby Newton

Robert Newvine
Dean Powell
Jane Pollard
James Poe
Glenda Pittman

Kathleen Perkins
Edwin Patterson
Peggy Rush
Kristie Rosebush
Kathy Rose

Steven Rinks
Robert Rice
Kathleen Regan
Donita Sampson
Douglas Sears

Kenmore Shoup
David Skrzela
Dennis Stall
David Taylor
Stella Taylor
Shirley Tekiele

Brenda Thomamn
Christine Thompson
Denise Todd
Gary Velat
Frank Walker

Howard Walt
Wanda Winter
Kathy Whitmer
Dave Wilson
Karen Wilson
Daniel Young
Dave Zimmerman

# *SEVENTH GRADERS . . .*

Patricia Allard
John Allen
Karen Atwell
Linda Atwell
Penny Banks

Sharon Banks
Cheryl Barror
Barbara Beach
Darrel Bechel
Kathy Blanford

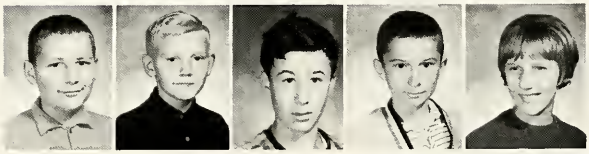

Terry Bloss
Marvin Bosswel
Lyle Boulton
A. J. Brock
Dawn Brockmire

Kevin Brown
Lou Ann Brown
Jack Carter
Carmon Campbell
Debora Cheery

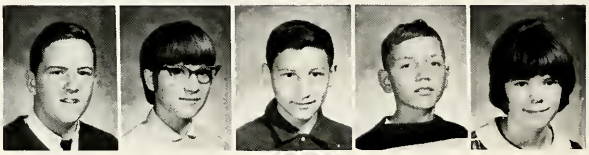

Pam Clark
Tim Clark
Janet Cole
Jeff Cole
Steve Cooper

Pat Couchman
Rita Criag
Linda Cramer
Carol Crane
Rebecca Crawford

Mike Czap
Bill Davis
Debra Dinsmore
David Dowd
John Dowd

Brenda Draper
Bob Dunklee
Larry Eakon
Jim Edenburn
Kathy Fairley
Mathew Fejedelem

# . . . EXPERIENCE

Debbie Frank
Pam Francisco
Fred Gage
Curt Gardner
Suzette Gee

Elizabeth Gibson
Norman Good
Donald Graves
Silvia Green
Lorenda Harrison

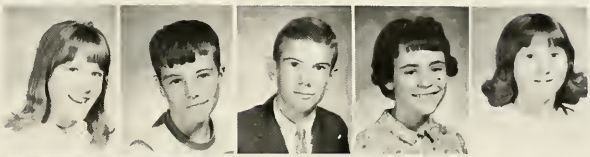

Peggy Haven
Sharll Hawkins
Joe Heysteck
Denise Hignite
Joyce Hitchcock

Deborah Hodges
Louise Hosea
Brenda Hursch
Jack Hutchens
Karen Jacobson

Cheryl Johnson
Darrell Johnson
Karren Keeler
Sandra Kelby
Trea Kenas

Greg Kime
Helen Knowles
Kathy Kolman
Greg Kus
Joe Langevin

Linda Langevin
Rae Ann Larkin
Greg Lawson
Daniel Lea
Angela Lee

Charles Lixey
Vance Lixey
Barbara Love
Randy Love
Dennis Lucius
Barb Marshall

# *NEW RESPONSIBILITIES*

Richard Marshall
Rita Martin
Irene Mathews
Daniel McAfee
Gary Moore
Brenda Morse

Debbie Morris
Steward Morse
Mark Murdock
Tim Murphy
Vickie Oliver

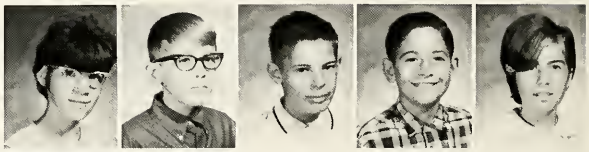

Larry Parks
Charles Parker
Cathy Pollard
Donna Prince
Rita Pringle

Nelson Reynolds
Cornelius Robinson
Elaine Rodgers
Lilah Rose
Clifford Ross

Kay Savage
Robbie Sawyer
Sheila Scobby
Guy Shalfer
Diane Shouk

Meredith Shoup
Pete Smith
James Spillman
Sue Stauffer
Julia Stoudamire

Greg Swanson
Diane Thiel
Louise Thomas
Don Unger
Connie Walker

Don Wiggins
Cathy Williams
Tony Wench
Neil Wright
David Yott

# *JUNIOR HIGH AND FIFTH AND SIXTH*

*Grade Band Practice To Make Perfect*

# *FOURTH GRADE BAND*

## *Student Council Gives Advice to Student Body*

BOTTOM to TOP:
Glenda Pittman, Pres.
Kathy Williams
Steve Cooper
John Heystek
Bill Davis

BOTTOM to TOP:
Sandra Feher, Vice Pres.
Diane Bolanowski
Jim Anderson
John Morgan
Larry Grisham

# *"HEALTH" IS THE MOTTO OF SCHOOL NURSE*

Mrs. Moore

Busy at Desk

## *The Little Ones at Work*

# UNDERCLASSMEN START THEIR FUTURE

7th Grade Officers

Mrs. Jancke
Sponsor

Vice President
Rita Pringle

Secretary-Treasurer
Kathy Williams

President
Karen Jacobson

8th Grade Officers

Mr. Kronenberg
Sponsor

Vice President
Art Cummings

President
Maury McIntosh

Secretary-Treasurer
Dianne Bolanowski

## *Junior High Librarians*

# *PRINCIPAL AND SECRETARY TAKE CHARGE*

Elementary Principal, Mr. Clare Currie discusses business over the phone.

Mr. Currie instructs Secretary, Mrs. Christine Persons.

James Sutton
B.S. Eastern
Michigan
University

Otis Gunter
B.S.

Mary
DiMercurio
B.S. Drake
University

Alvin Stork
B.S. Central Michigan University

Wilma Latimore
B.S. Central Michigan University

# *FIFTH GRADE*

Dorothy Saine
B.S. & B.A. Central Michigan
M.A. University of Michigan

Rev. (Mr.) Maurice Tolan A.B. Marion College

Pat Whitebird B.S.

Richard Holton

John Kokkonen
B.A. Winona State College

# *FOURTH GRADE*

Roy Elliott
B.S.

Nola Clark

Lelah Rowe
B.S. Eastern
Michigan
University

Dorothy Meehling
B.S. Central Michigan
University

Pauline Frye
B.S. Marion
College
M.A. Ball-State

# THIRD GRADE

Beulah Short
B.S.

Grace Crowe

Sadie Reed
B.S.

Edith Keys
B.A. Manchester
College

Ruth Taylor

Rachel Sutton
B.S. Arkansas State
Teachers College

Mary Hobson
B.S. Manchester College, California Western, University, University of Washington, and Michigan State University.

Donna West
B.A. University of Michigan.

Ruth Volz
B.S. Eastern Michigan University.

Beatrice Phipps
B.A. Eastern Michigan University.

# *FIRST GRADE*

Kathleen Hitchcock

Susan Holton
B.A. University of Minnesota.

Carole Keys
B.S. Central
Michigan University

Helen Herman
B.A. University of Michigan.
M.A. University of Michigan.

Evelyn Blight
B.S. Central
Michigan University-
versity

# *KINDERGARTEN*

Mildred Morton
B.S. Eastern Michigan University

Morning

Afternoon

Joyce Evans
B.A. University of Michigan

Morning

Afternoon

# *MRS. COKE'S ROOMS*

Beatrice Coke
B.S. Central Michigan University
B.A. Central Michigan University

# *AUTOGRAPHS*

# *AUTOGRAPHS*

# Robert Steadman

BROKER

Congratulations

and

Best Wishes for

Continued Success

to the Rambler

119 W. State Street, Montrose

639-6144

Congratulations to the

Class of "67"

# Lyman Hardware Company

General Electric Appliances

## STUART AUTO CO.

Chevrolet, Oldsmobile, Buick, and Pontiac
Sales and Service

Chesaning, Michigan

Phone VI 5-3057

THE FLUSHING OBSERVER

Printing--Publishing

Don and Bob Beebe

208 East Main, Flushing
OL 9-6341

REIBER & SCHWARTZ

150 S. Front St. VI 5-6751
Chesaning, Michigan

(Chesaning's Largest Mercury & Rambler Dealer)

Compliments of

SCHULTZ ECONOMY DRUGS

Prescription Pharmacists

Chesaning, Mich.
VI 5-3609

MICHIGAN BEAN COMPANY

Division of the Wickes Corp.

Beans--Grain--Coal

Feed--Fertilizer

Chesaning, Michigan

THE MONTROSE ARGUS-SHOPPER

Free Distribution

An Effective Advertising Medium for the Montrose-New Lothrop-Burt Area

The Chesaning Argus

Phone: Chesaning VI 5-3201

For the Best of
Everything to Eat

DAL'S SHOP-IT

Montrose Next to Bank

FURSTENBERG

BROTHERS

Lumber and Coal

Building Supplies

Phone
639-6141

FRUTCHEY BEAN CO.

Beans, Feed & Grain

Montrose, Michigan

MICHIGAN BEAN COMPANY

(Formerly Chas. Woldhan, Inc.)

Birch Run, Mich. Ph. MA 4-9321

Clio Ph. MU 6-5760

Purina Chows Seeds
Liquid & Dry Fertilizers

Your One Stop Farm Supply Store.

MONTROSE

FLOWER SHOP

AND GREENHOUSE

"Flowers for All Occasions"

Russ & Irene Howell, Owners
11552 Vienna Rd., Montrose
Ph. 639-6611

HATFIELD T.V. & RADIO SERVICE

Ph. 639-6177 10224 Vienna Rd.
Montrose

We Service All Makes

JOHN C. ROGERS

INSURANCE AGENCY

158 S. Saginaw St.
Montrose, Michigan

M. B. Rogers, Agt.
Ph. 639-6996

ROSELLE'S MARKET

Groceries
and
Meats

Montrose

McCORMICK'S

THE FAMILY SHOE STORE

Men & Boys' Apparel
Shoes for Family

Montrose
Ph. 639-5201

GREETINGS FROM

# Evergreen Farm

Growers of Quality Christmas Trees.

We Grow Them All Year for Your
Christmas Cheer.

Phone 639-4838 Montrose 10367 S. McKinley Rd.

BIRKMEIER HARDWARE

Appliances & Furniture

Montrose, Michigan

Phone 639-6175

GOLD'S SERVICE

Montrose

BOB STALEY'S

BARBER SHOP

119 N. Saginaw

PUBLIC SERVICE

TELEPHONE COMPANY

Montrose, Michigan

NEW LOTHROP ELEVATOR

Beans, Feed, & Grain

New Lothrop, Michigan

ED. REHMANN & SONS

Clothing, Furnishings and Shoes
for Dad and Lad

Chesaning, Michigan. PH. VI 5-6751

MONTROSE ORCHARDS

Fine Fruits in Season

12473 Seymour Raad

Montrose, Ph. 639-6971

Compliments of

WICKES LUMBER

Birch Run, Michigan

Your Official Yearbook Photographers

# CRAINE'S STUDIOS

PORTRAITS OF
DISTINCTION

DEARBORN FLINT DETROIT

HERFF JONES
"Dedication to Excellence"

Robert J. Groenendaal
709 Gasper St., Chesaning, Michigan 48616

Class Rings, Graduation Announcements,
Awards, Caps and Gowns, Diplomas,
Yearbooks

Always Keep Yourself in Line
and
Perfect Balance

Compliments of

A-1 ALIGNMENT OF MONTROSE

Compliments of

ERWIN J. CRAIG

Your
Chevrolet, Buick Salesman

Representing
FRANK McNALLY, INC.
Flushing

Phone
655-5651

Res.

Congratulations Seniors

BUECHE IMPLEMENT COMPANY

Allis-Chalmers

Flushing, Michigan

OL 9-5732

# Powell's Home Modernizers

For All Your Remodeling Needs

10228 E. Vienna Rd.

Montrose Phone 639-6191

# Riverside Super Market

Groceries--Meat--Dairy Products--Produce--Frozen Foods

10236 Vienna Rd. Montrose Phone 639-6285

Compliments of

# THE MONTROSE STATE BANK

We Offer All Banking Facilities
Safety Deposit Boxes
Drive-In Banking

Full
Service

F.D.I.C.

Montrose

Phone 639-6101

Congratulations Class of "67"
GEORGE, JEAN AND JIM SCRAMLIN

# VILLAGE LANES

CONGRATULATIONS, SENIORS!

Duggan
Drug
Company

639-6166

Montrose

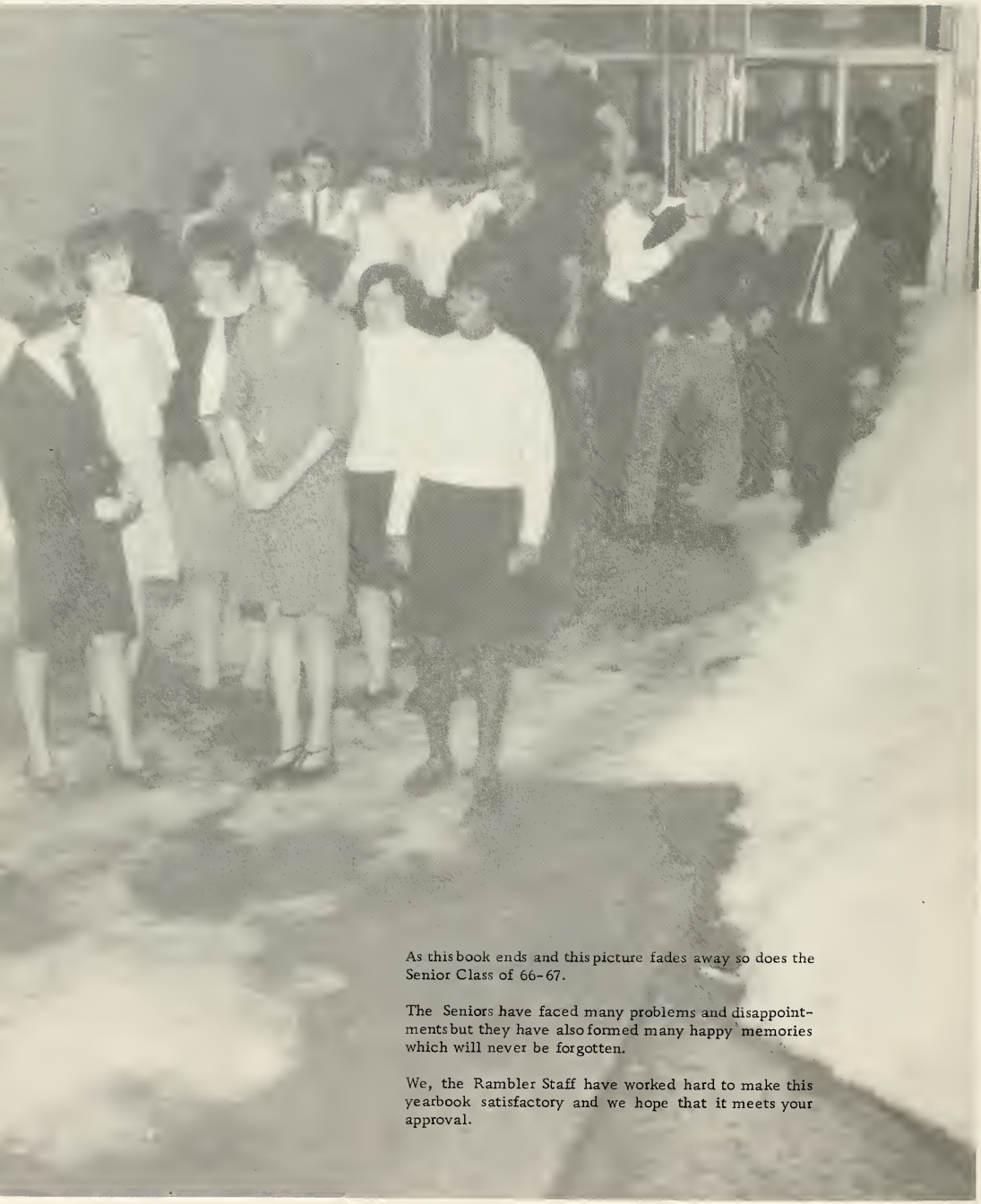

As this book ends and this picture fades away so does the Senior Class of 66-67.

The Seniors have faced many problems and disappointments but they have also formed many happy memories which will never be forgotten.

We, the Rambler Staff have worked hard to make this yearbook satisfactory and we hope that it meets your approval.



AMERICAN YEARBOOK COMPANY

Copy #1 98.012.7